

59-15

4-111B

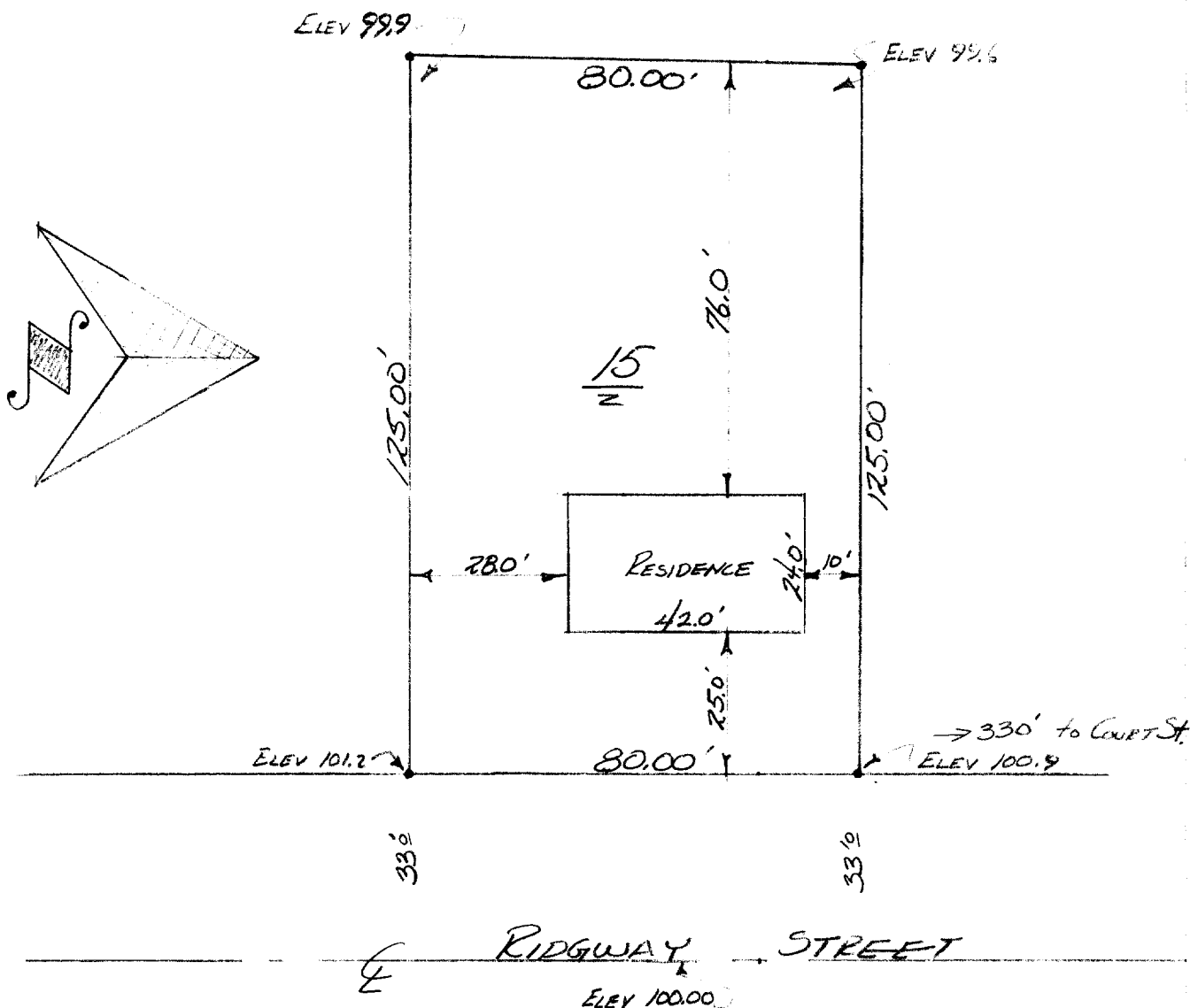

DESCRIPTION: Lot 15 of the Landmark Subdivision in the City of Elkhorn, Walworth County, Wisconsin.

CERTIFICATE: I James F. Biagi, surveyor do hereby certify that I have surveyed the property hereon described, and that the location of the improvements are as shown on the drawing above.

SIGNED AND SEALED THIS 1ST DAY OF SEPTEMBER 1959



James F. Biagi
Surveyor (272)

YLS-15

4-111B